

MAGNER 150

CF-IR Data Collection Guide

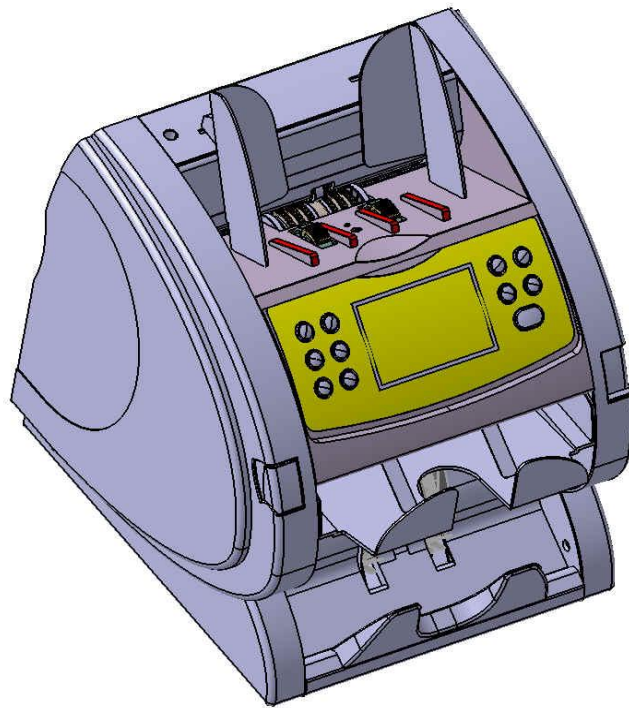

MAGNER®

Magner International Corporation

MAGNER 150 Upgrade and Calibration Guide

[Download Click Here -> CF-IR Viewer V2.0](#)

Connect the PC and Magner 150 with serial cable.

You can connect the machine with PC by USB-15 pin Serial Cable and 15 pin - 9 pin Serial Cable.

Please find below pictures.

- 15 pin – 9 pin Serial Cable

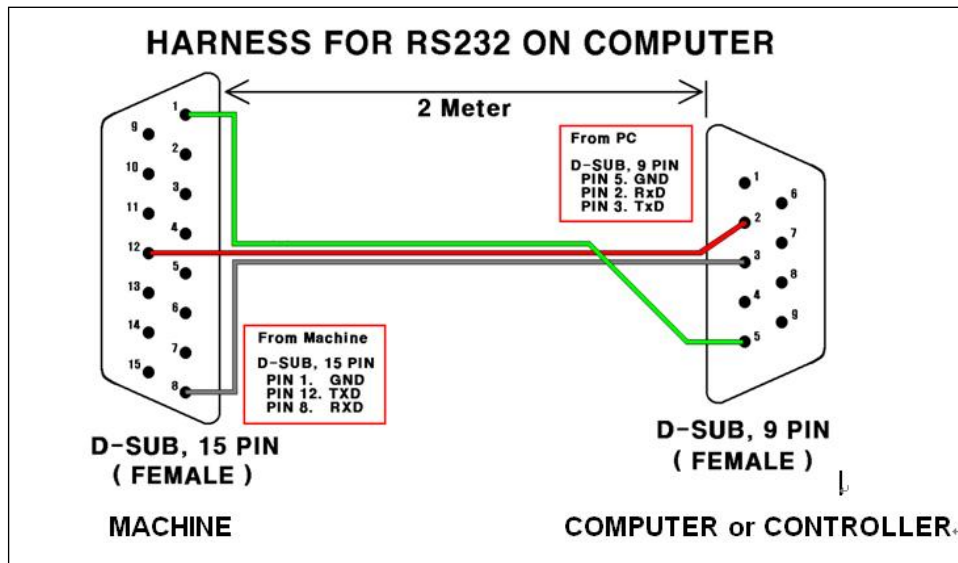

- USB-15 pin Serial Cable

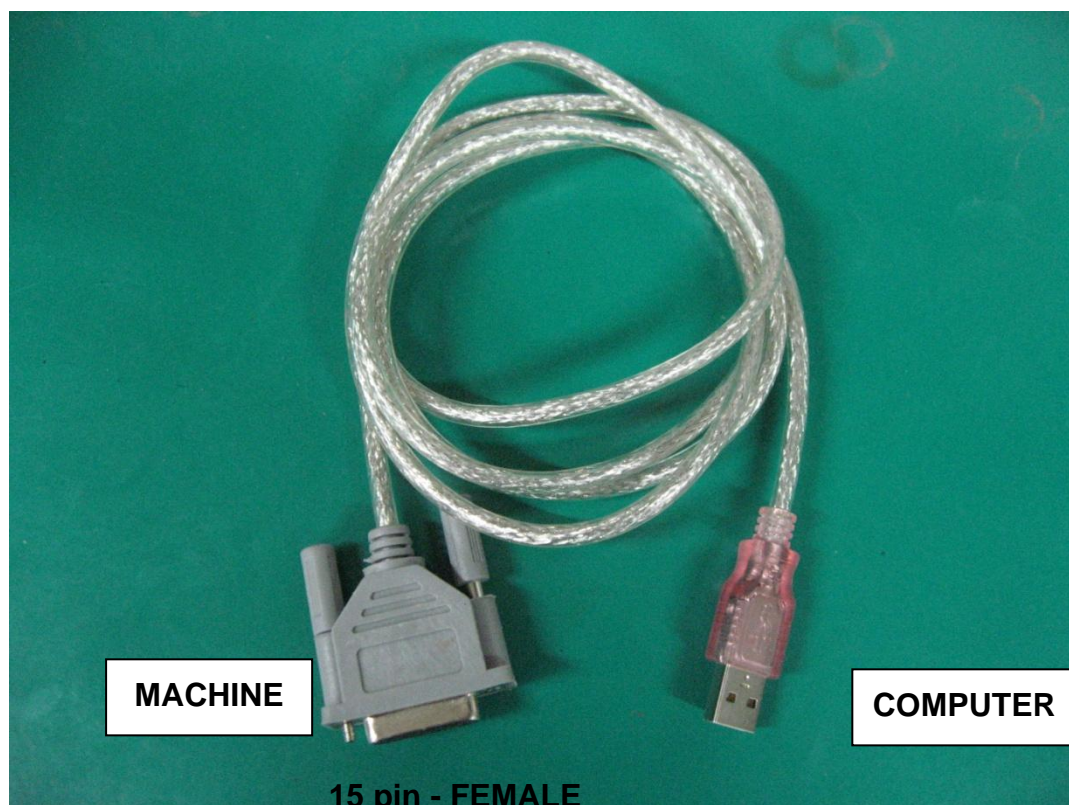

MAGNER 150 Upgrade and Calibration Guide

How to use CF Data Viewer

- (1) Connect the PC and Magner 150 with serial cable.
- (2) Execute CF_IR_VIEWER_2.0.exe file.
- (3) Display shows as below.

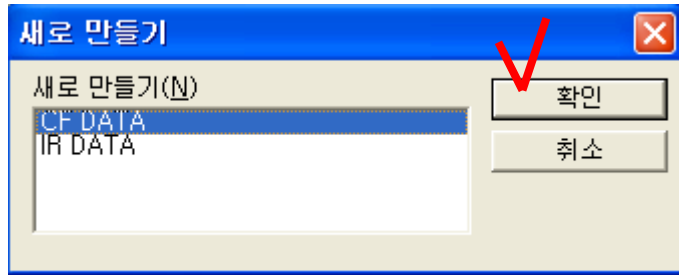

- (4) Select CF DATA and click OK.

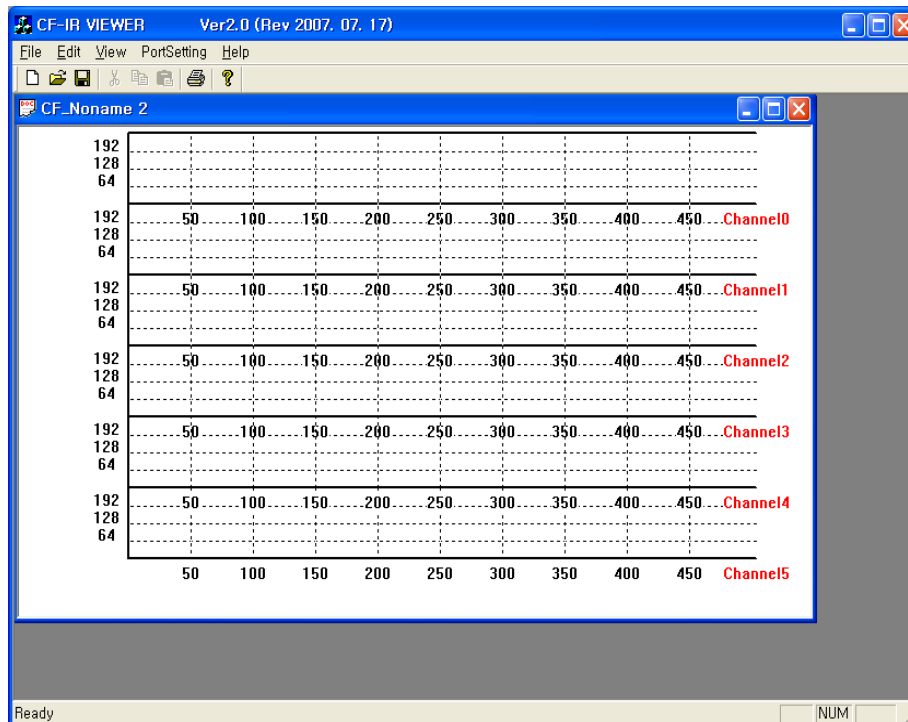

- (5) Select **PortSetting** Menu to set serial port and baud rate.
Baud rate is set 115200bps on the factory. (Default)

MAGNER 150 Upgrade and Calibration Guide

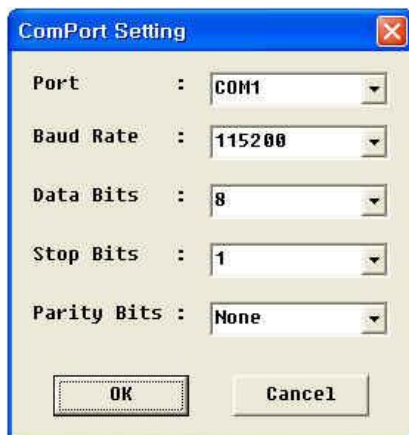

- (6) Program setting is completed.
- (7) Turn the power on.
- (8) The machine show below message on the LCD DISPLAY.

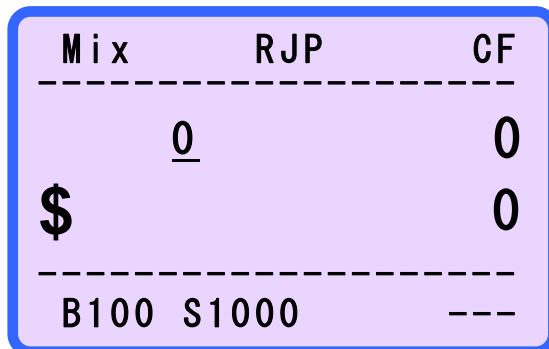

Any Currency Mode is available to calibrate the machine.

- (9) Press and hold down the **RESTART** Key. The machine show below message on the LCD DISPLAY.

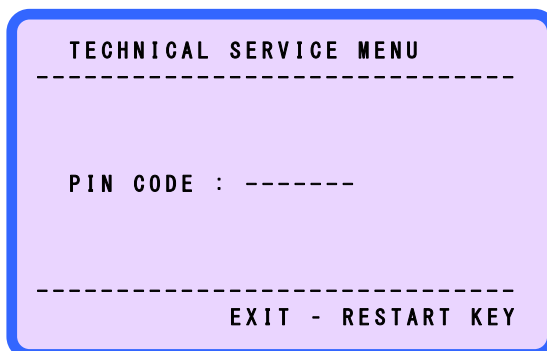

- (10) Enter the PIN CODE,
Press and hold down **+10** → **CURRENCY** → Press and hold down **RESTART**
→ **CF** → **CURRENCY** → **MODE** → **PRINT**".
- (11) Display shows as below.

MAGNER 150 Upgrade and Calibration Guide

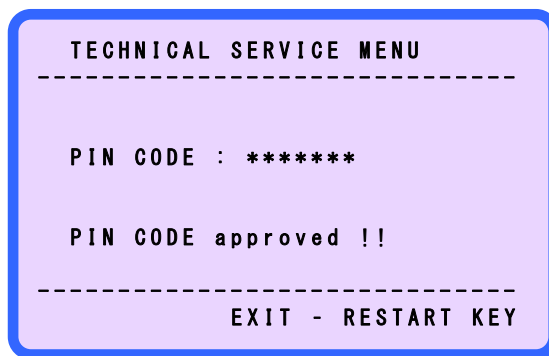

(12) If you want to exit the TECHNICAL SERVICE MENU, press the **RESTART** key.

(13) Press and hold down the **RESTART** Key until the machine shows below message on the LCD DISPLAY.

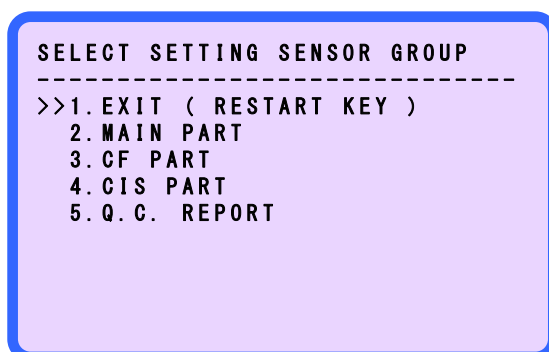

(14) Press the **MODE** Key until the machine shows below message on the LCD DISPLAY.

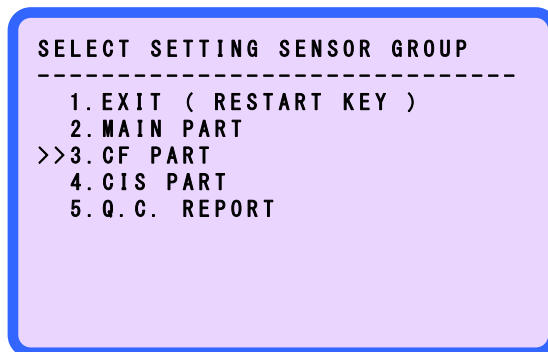

The item No. 3 is selected.

(15) Press the **MODE** key and select the item 3, 3. CF PART.

(16) Press the PRINT key and enter the item 3.3 CF PAER.

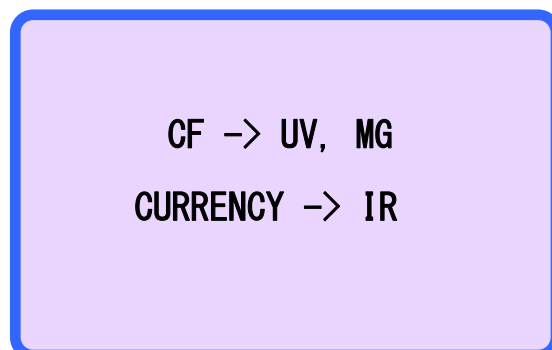

MAGNER 150 Upgrade and Calibration Guide

Press the **CF** key and display shows as below.

```
SELECT SETTING CURRENCY
```

```
-----  
EXIT  
1. EUROPEAN  
>>2. AMERICA  
3. SYRIA  
4. SOUTH AFRICA  
5. TURKEY  
6. ENGLAND
```

(17) Press the **MODE** key and select the item 2, 2. AMERICA. (The case is USD)

(18) Press the **PRINT** key and enter the item 2, 2. AMERICA.

```
CF GROUP OF AMERICA
```

```
-----  
>>EXIT  
1. UV MODE  
2. MG MODE  
3. DEFAULT DATA LOAD  
4. SERIAL TRANS
```

(19) Press the **MODE** key and select the item 4, 4. SERIAL TRANS.

(20) Press the **PRINT** key and enter the item 4, 4. SERIAL TRANS.

```
CF GROUP OF AMERICA
```

```
-----  
EXIT  
>>4-1. TRANS UV DATA  
4-2. TRANS MG DATA
```

(21) Press the **MODE** key and select the item 4-1, TRANS UV DATA.

(22) Put the Counterfeit on HOPPER and press the **PRINT** key.

(23) The machine works automatically and the data will be shown on the PC program.

MAGNER 150 Upgrade and Calibration Guide

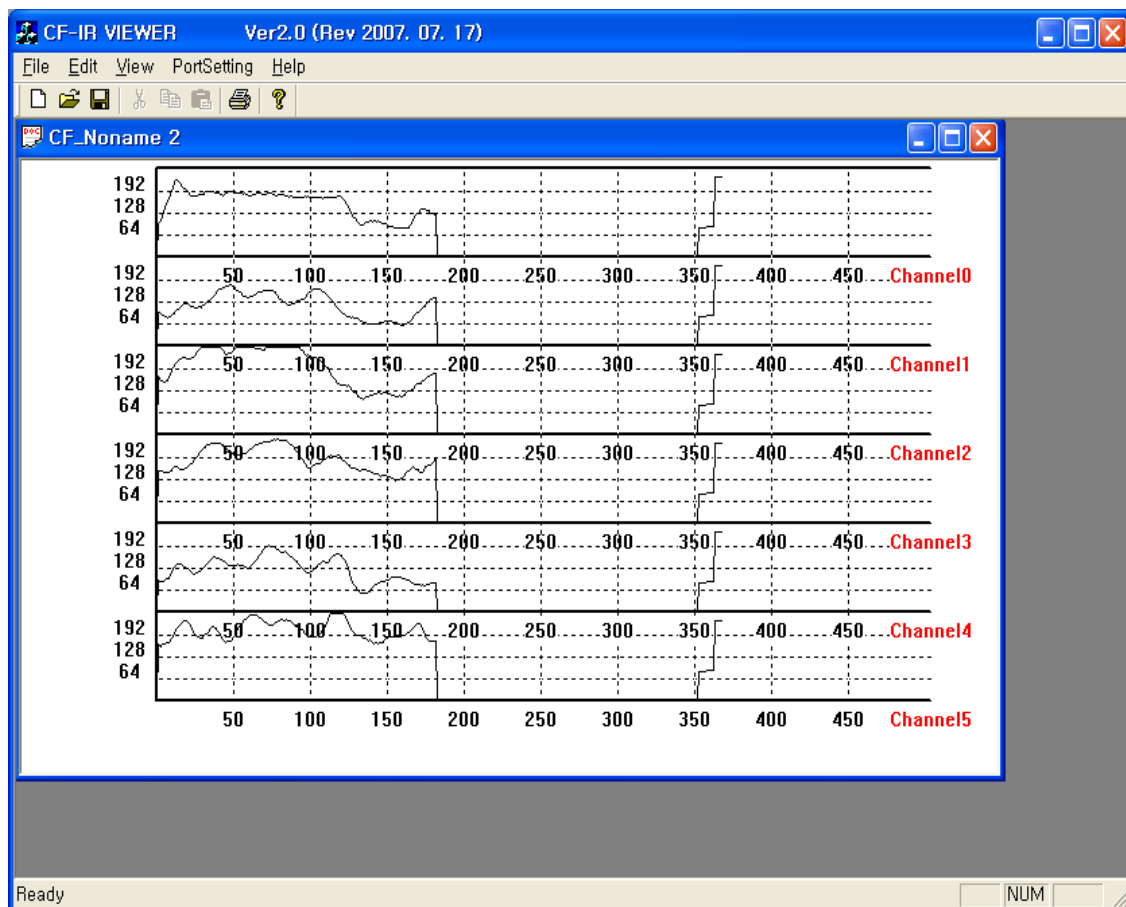

(24) Click the save icon for saving UV data.

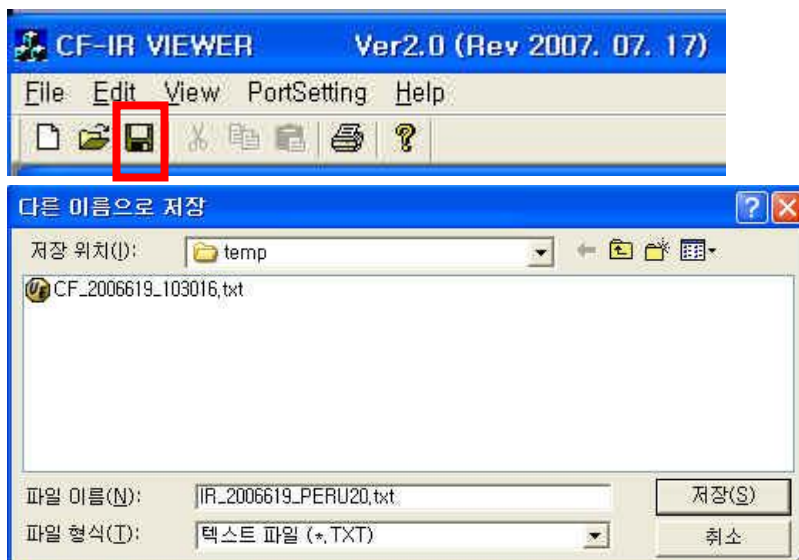

When you save the data, please note the information of inserted test note, for example, currency and denomination and direction.(Ex) UV_R100_FF : R100 and **Face Front** direction)

MAGNER 150 Upgrade and Calibration Guide

- (25) Try again item (22) ~ (24) to get the data of the other 3 side of the notes.
- (26) Press the **MODE** key and select the item 4-2, TRANS MG DATA.

```
CF GROUP OF AMERICA
-----
EXIT
4-1. TRANS UV DATA
>>4-2. TRANS MG DATA
```

- (27) Put the Counterfeit on HOPPER and press the **PRINT** key.
- (28) The machine works automatically and the data will be shown on the PC program.

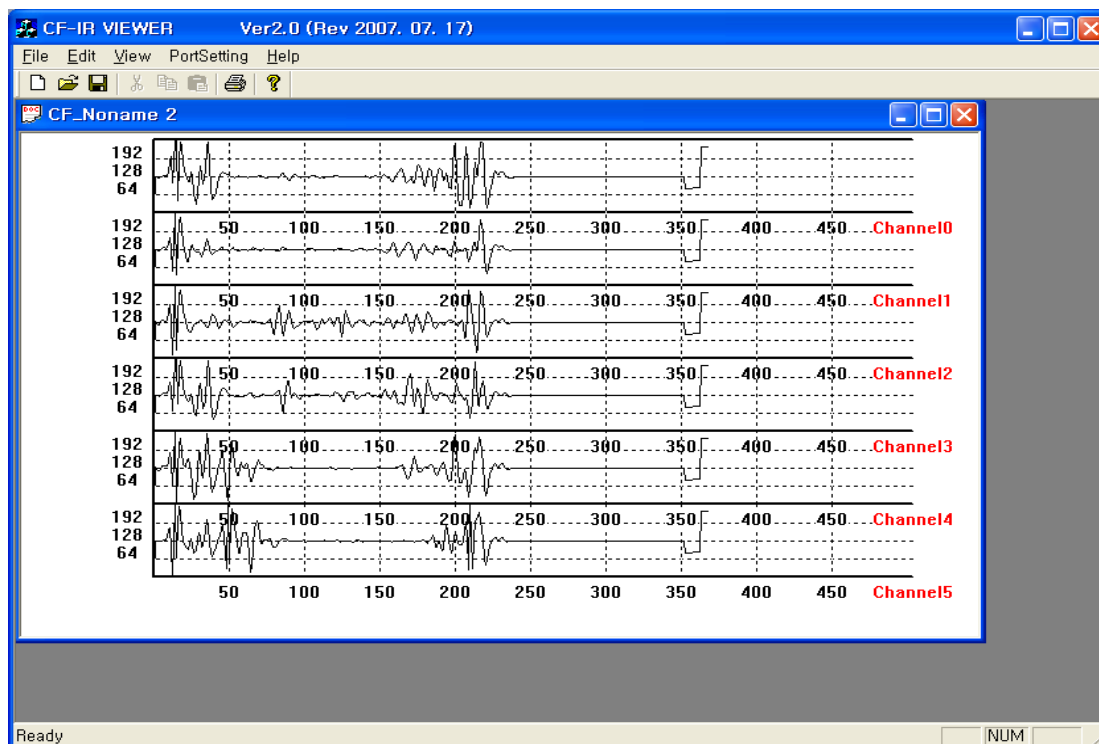

MAGNER 150 Upgrade and Calibration Guide

Click the save icon for saving MG data.

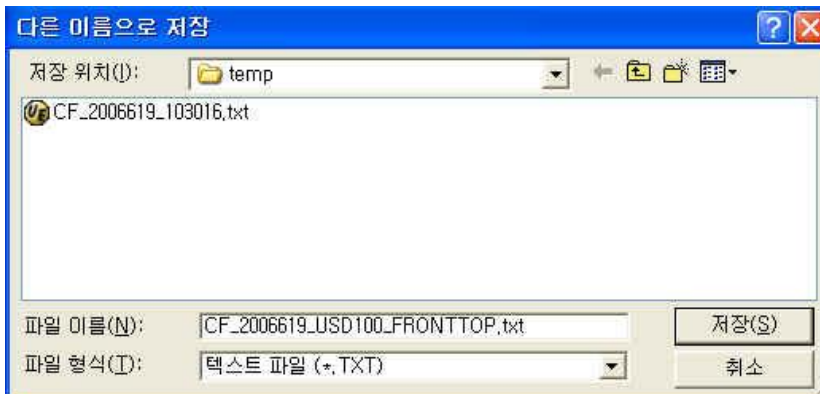

When you save the data, please note the information of inserted test note, for example, currency and denomination and direction.
(Ex) MG_R100_FF : R100 and **Face Front** direction).

(29) Try again item (22) ~ (24) to get the data of the other 3 side of the notes.

MAGNER 150 Upgrade and Calibration Guide

How to use IR image viewer

- (1) Connect the PC and Magner 150 with serial cable.
- (2) Execute CF_IR_VIEWER_2.0.exe file.
- (3) Display shows as below.

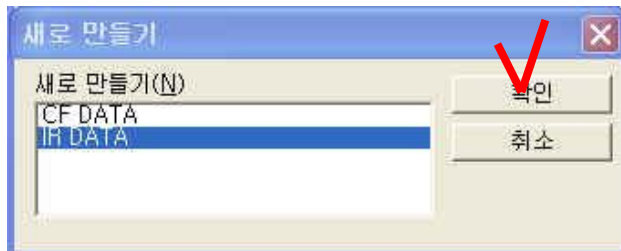

- (4) Select IR DATA and click OK.
- (5) IR image Viewer appears.

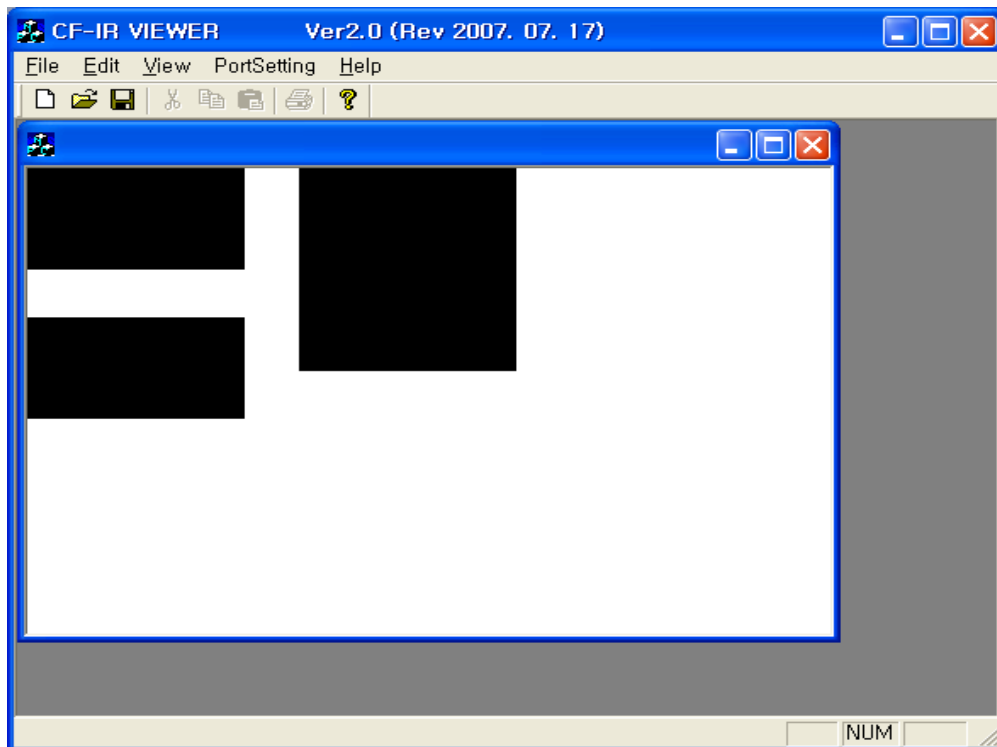

- (6) Select **PortSetting** Menu to set serial port and baud rate.
Baud rate is set 115200bps on the factory. (Default)

MAGNER 150 Upgrade and Calibration Guide

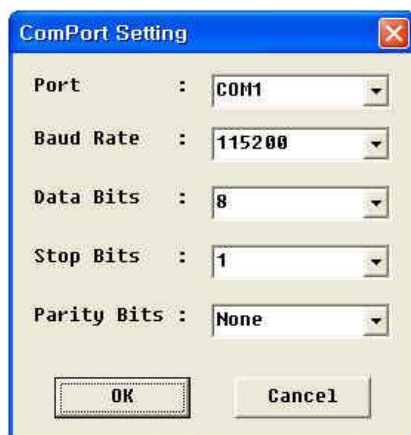

- (7) Program setting is completed.
- (8) Turn the power on.
- (9) The machine show below message on the LCD DISPLAY.

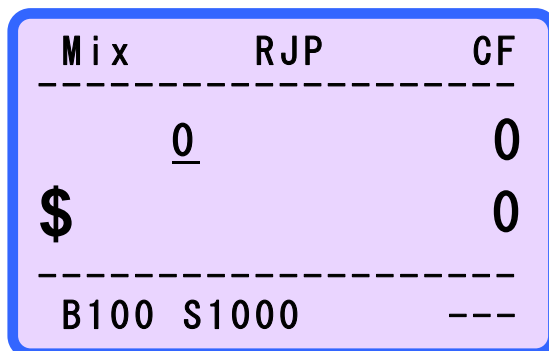

Any Currency Mode is available to calibrate the machine.

- (10) Press and hold down the **RESTART** Key. The machine show below message on the LCD DISPLAY.

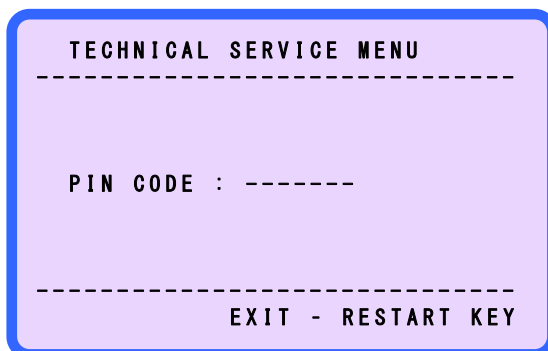

- (11) Enter the PIN CODE,
Press and hold down **+10** → **CURRENCY** → Press and hold down **RESTART**
→ **CF** → **CURRENCY** → **MODE** → **PRINT**".
- (12) Display shows as below.

MAGNER 150 Upgrade and Calibration Guide

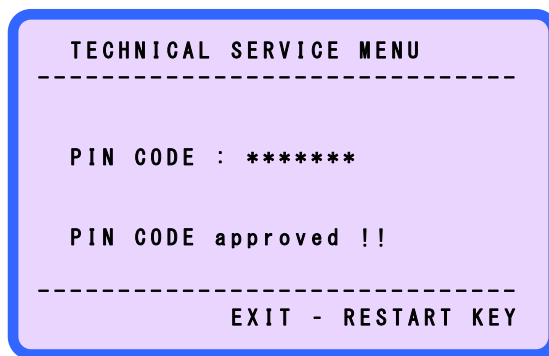

(13) If you want to exit the TECHNICAL SERVICE MENU, press the **RESTART** key.

(14) Press and hold down the **RESTART** Key until the machine shows below message on the LCD DISPLAY.

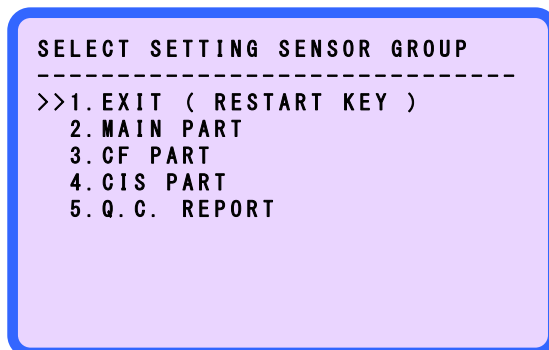

(15) Press the **MODE** Key until the machine shows below message on the LCD DISPLAY.

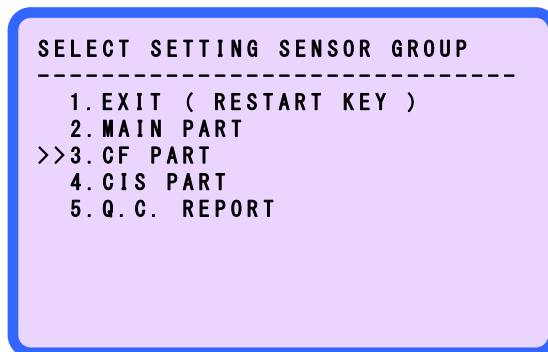

The item No. 3 is selected.

(14) Press the **MODE** key and select the item 3, 3. CF PART.

(15) Press the **PRINT** key and enter the item 3, 3. CF PART.

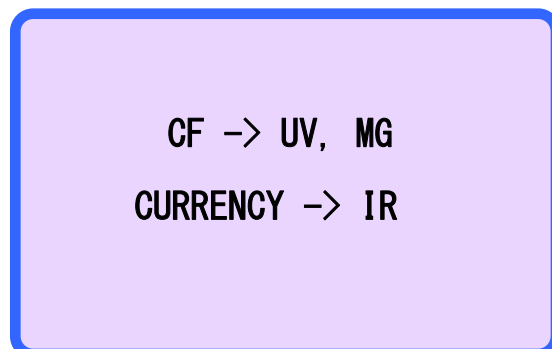

MAGNER 150 Upgrade and Calibration Guide

Press the **CURRENCY** key and display shows as below.



- (16) Press the **MODE** key and select the item 3, 3. IR VIEW IMAGE.
- (17) Put the test note on the Hopper.
- (18) Press the **PRINT** key and the note is inserted automatically.
- (19) IR image appears on the screen.

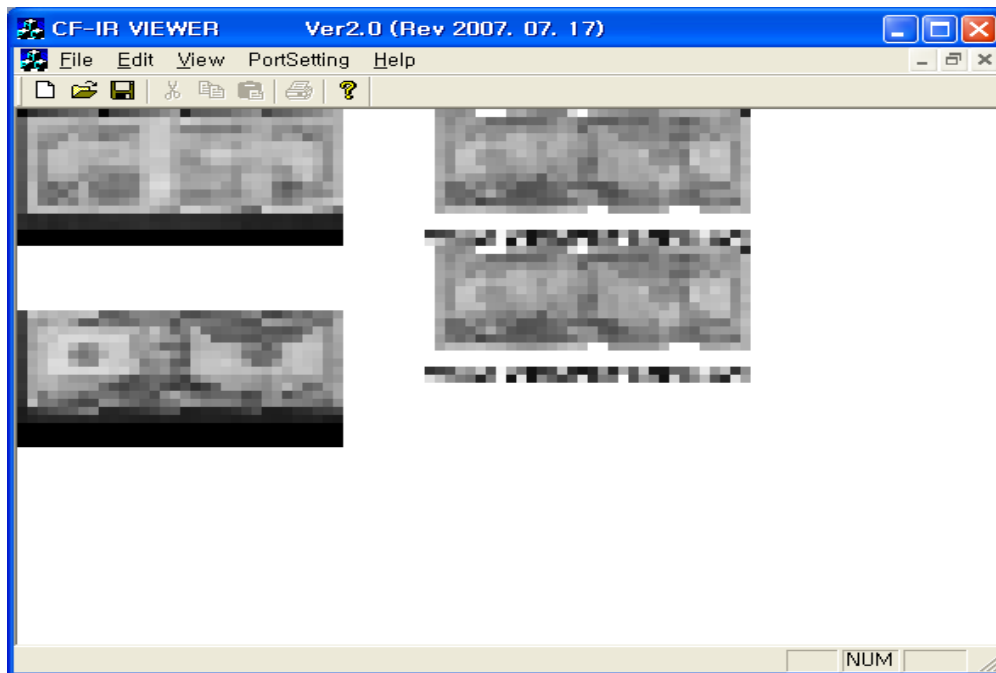

MAGNER 150 Upgrade and Calibration Guide

(22)

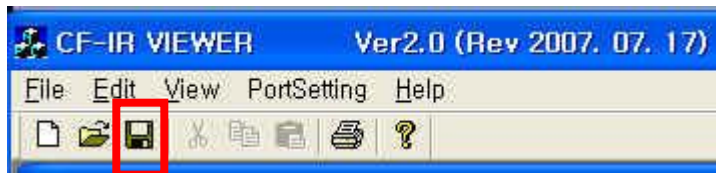

Click the save icon for saving IR data.

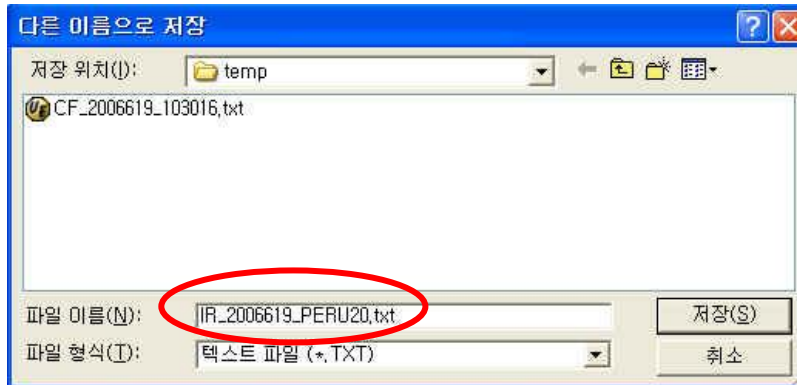

The file format is *.txt

After saving, please check the file capacity.

When you save the data, please note the information of inserted test note, for example, currency and denomination and direction.(Ex) IR_R100_FF : R100 and **Face Front** direction)



(Front Face direction)



(Front Reverse direction)



(Back Face direction)



(Back Reverse direction)

Try again item (17) ~ (22) to get the data of the other 3 side of the notes.